

Occurrence of fish species in the inland water of Murmansk Region (Russia): research in 1972-2021

Elena Zubova[‡], Nikolay Kashulin[‡], Petr Terentyev[‡], Alexey Melekhin[§], Roman Konstantinovich Fedorov[|], Sergei Shalygin[¶]

[‡] INEP KSC RAS, Apatity, Russia

[§] PABGI KSC RAS, Apatity, Russia

[|] ISDCT SB RAS, Irkutsk, Russia

[¶] New Mexico State University, Las Cruces, United States of America

Corresponding author: Elena Zubova (seeewolf84@yandex.ru), Nikolay Kashulin (kashulin@mail.ru), Petr Terentyev (pterentjev@mail.ru), Alexey Melekhin (melihen@yandex.ru), Roman Konstantinovich Fedorov (fedorov@icc.ru), Sergei Shalygin (got.lifemusic@gmail.com)

Academic editor: Yahui Zhao

Abstract

Background

Knowledge about the distribution of organisms on Earth is important backbone of biological sciences and especially for deeper understanding of biogeography. However, much of the existing distributional data are scattered throughout a multitude of sources (including in different languages), such as taxonomic publications, checklists and natural history collections and often, bringing them together is difficult. Development of the digital storage facilities may prevent loss of important data (Ruchin et al. 2020). Project GBIF is a good example of a successful data storage facility, which allows investigators to publish biodiversity data in one safe place in one uniform format. Our dataset describes the degree of the investigation of the fish fauna of the inland water of the Murmansk Region. Murmansk Region is a Euro-Arctic Region with a heterogeneous landscape, which determines diversity of the habitats for the fish occurrence. Our dataset contains valid information about distribution of the fish species. This dataset was built upon information obtained by the members of a Laboratory of the aquatic ecosystems of the Institute of North Industrial Ecology Problems of Kola Science Center of the Russian Academy of Science (INEP KSC RAS). The dataset includes 18,509 records about 16 fish species from 14 genera (eight families) collected from 1972 to 2021. A total of 67 water bodies from 15 different basins (rivers from basins of the White and Barents Seas) was screened in order to characterise ichthyocenoses. The main purpose of publishing a database is to make our data available in the global biodiversity system to a wide range of users. The data can be used by researchers, as well as helping the authorities to manage their territory more efficiently.

New information

All occurrences are published in GBIF for the first time. We would like to make this data available to everyone by adding it in the global biodiversity database (GBIF).

Keywords

database, Murmansk Region, inland water, fishes

Introduction

The most recent fish biodiversity study of the circumpolar Arctic has shown large knowledge gaps in species distributions and ecology (Laske et al. 2019). This fact complicates valid estimation of the tendencies of the long-term transformations of the biodiversity of the fishes in the relationships with quickly-changing environmental conditions. Extensive development of the Euro-Arctic zone of Russia, together with global environmental change, leads to the dramatic shift in structural-functional order of ecosystems. Many freshwater systems of the Murmansk Region are experiencing disturbance of the biomass production as a consequence of long-term extensive industrial pollution and imbalance of the climate. Shifting of the species composition, introduction of the invasive species and imbalance of the complex interspecies and symbiotic relationships of aquatic biota also occur (Moiseenko and Yakovlev 1990, Nost et al. 1991, Nost et al. 1997, Kashulin et al. 1999, Gidrometeoizdat 1961, Dauwalter 2000, Meltofte 2013, Laske et al. 2019, Zubova et al. 2020a). Murmansk Region is one of the largest developed and urbanised parts of the Northern-European Russia. Due to extensive pollution of the water bodies in the second half of the 20th century, the focus of researchers has been on fishes as the bioindicators (Reshetnikov 1968, Reshetnikov 1980, Moiseenko 1983, Moiseenko 1991, Moiseenko 1996, Moiseenko 1997, Moiseenko 2000, Moiseenko 2002, Moiseenko and Yakovlev 1990, Nost et al. 1991, Nost et al. 1997, Lukin and Kashulin 1992, Lukin 1998, Moiseenko et al. 1994, Sharova and Lukin 2000, Kashulin et al. 1999, Kashulin et al. 2005, Kashulin et al. 2007, Kashulin et al. 2009, Moiseenko and Lukin 1999, Moiseenko et al. 2002, Kashulin 2004, Terentyev 2005, Lukin et al. 2006, Reshetnikov et al. 2011, Reshetnikov et al. 2020, Koroleva et al. 2012, Terentyev and Kashulin 2012, Zubova 2015, Zubova et al. 2015, Zubova et al. 2016, Zubova et al. 2018, Zubova et al. 2020a, Zubova et al. 2020b, Zubova et al. 2020c, Terentyev et al. 2017, Terentyev et al. 2019, Denisov et al. 2020). Fishes are an essential part of any aquatic ecosystem and as members of trophic nets, they also have a large economic value as a food source for humans. Fishes are long-living animals in the highest trophic levels of food webs of Arctic lakes. Due to their biological features, they may reflect direct and indirect changes of the environment. Study of ichthyocenoses may help to determine negative effects of the whole complex of the different factors, including the impact on the other components of the aquatic ecosystem (Moiseenko 1991, Kashulin

et al. 1999). Investigation and the monitoring of the fishes as a part of the community of the inland waters of the Murmansk Region promotes determination of the tendencies of the long-term changes in the aquatic ecosystems of the Arctic zone. Results of this research also may play a role in the development of the management plans for the conservation of the species diversity of the fishes.

This study aims to describe a dataset of up-to-date data on the occurrence of fish species in inland waters of Murmansk Region (European Russia), Norway and Finland from NFH and INEP collections which we have been recently published in GBIF as the Darwin Core Archive (Zubova et al. 2021).

Project description

Study area description: Inland waters of the Murmansk Region, Russia

Sampling methods

Quality control: Each and every observation included information about the locality with geographical coordinates and date of sample collection. All these data were obtained by the members of the Laboratory of the aquatic ecosystems of the INEP KSC RAS. From 1972 to 1989, the main contributors and researchers who identified the fishes were T. I. Moiseenko and A. A. Lukin, from 1989 to 2003 – A. A. Lukin, N. A. Kashulin and I. M. Koroleva, from 2003 to 2011 – N. A. Kashulin, I. M. Koroleva and P. M. Terentyev, from 2011 to 2021 – N. A. Kashulin, I. M. Koroleva, P. M. Terentyev and E. M. Zubova. The majority of the coordinates (1972 – 2019) were taken with the utilisation of the following Web services: Google Maps and Yandex Maps. Since 2020, coordinates were taken from the actual locations with GPS tools. The fish collection was performed by means of a set of gill-nets following specific protocol (Sandimirov et al. 2019). The species were determined using J.S. Nelson (Nelson 2006) and R. Fricke et al. (Fricke et al. 2021). All species definitions were carried out after euthanising the animals.

Step description: The field names of the dataset were chosen according to Darwin Core (Wieczorek et al. 2012) and include the following: "collectionCode", "institutionCode", "datasetName", "basisOfRecord", "occurrenceID", "country", "countryCode", "stateProvince", "recordNumber", "sex", "lifeStage", "eventDate", "year", "month", "day", "locality", "habitat", "decimalLatitude", "decimalLongitude", "geodeticDatum", "coordinateUncertaintyInMetres", "scientificName", "kingdom", "phylum", "class", "order", "family", "genus", "specificEpithet".

Geographic coverage

Description: This dataset contains information about distribution of the fish species of 67 freshwater waterbodies (15 river basins) of the Murmansk Region (Table 1).

Note: reservoirs in the Basins of the Pasvik River and Tuloma River were considered as isolated water bodies; Okunevoye Lake and Semenovskoye Lake are isolated urban water bodies of Murmansk City, the hyphen denotes the uncertainty of belonging to any river basin.

Research was held within the territory of the Murmansk Region. It occupies the eastern part of the Baltic Shield, which consists of rocks of the magmatic foundation and loose quaternary sediments on the top. The total area of the Murmansk Region is 144,900 km² and the majority of the area is within the Polar Circle. The geographic area of Murmansk Region is divided into two parts: continental (territory west from Kandalaksha – Murmansk conventional meridian line) and peninsular (territory east from Kandalaksha – Murmansk conventional meridian line) and Sredniy/Rybachiy Peninsula (north-western Barents Sea coast of the Murmansk Region) (Miloserdov 1971, Gidrometizdat 1968).

The location of the sample sites is shown in Fig. 1. There are many large industrial manufacturers in the Murmansk Region; they are the main sources of the anthropogenic pollution of the inland water. Industrial pollution of the water bodies of the Murmansk Region is caused by operation of mining and processing of minerals, as well as transport and energy facilities.

The territory of the Murmansk Region is extremely heterogeneous. There are massive mountains (Khibiny, Lovoserskie, Chuna and Volchyi tundry) in here with the following altitude range: 900-1200 m a.s.l. (Miloserdov 1971). Terrain on the border with Finland and Norway is represented by frequent lakes within the forests, sometimes with swamps. The landscape of the region is mainly ridge-hilly (120-450 m a.s.l.). Hills and ridges are 10-60 m to 180 m a.s.l.. Specificity of the relief and climate (influence of the warm Atlantic oceanic streams, determining warm airflow from the west) determines clear vertical, meridional and latitudinal zonality, as well as mosaic distribution of the forests and tundra. Moraine, sandy and sandy loam soils with boulders and gravel (with 6 m thickness) were dominant on the investigated territory. Sand and pebble soils with boulders were distributed in the valleys of some rivers. Rubble-sandy, rocky and broken stones occurred on the slopes and tops of the mountains. Basic and ultra-basic magmatic rocks, which may be seen in cliffs of mountain slopes are usually covered by loose soils (Richter 1946, Gidrometeoizdat 1961, Miloserdov 1971, B.I. Koshechkin 1975). Magmatic rocks are here characterised by high calcium, magnesium and iron content, which give elevated buffer capacity of the water bodies (Moiseenko 1996).

Coordinates: 66.92427 and 68.850118 Latitude; 28.308064 and 39.013761 Longitude.

Taxonomic coverage

Description: Species cited in literary sources, but not confirmed by our catches, are not considered here. Species rainbow trout *Oncorhynchus mykiss* and carp *Cyprinus carpio* have been introduced, the other species are native. Our studies of the water bodies of Murmansk Region revealed the presence of two whitefish *Coregonus lavaretus* morphs:

sparsely rakered and medium rakered. The sparsely rakered whitefish is the most common and can be found in water bodies on its own, while the medium rakered morph is less common and observed only alongside the sparsely rakered one. In general, in sparsely rakered whitefish, the number of gill rakers ranges between 15 and 31, in medium rakered whitefish between 27 and 44. Amongst whitefishes with 27 to 31 gill rakers, both sparsely rakered and medium rakered morphs were observed, distinguishable by the shape of the rakers.

Taxa included:

Rank	Scientific Name	Common Name
species	<i>Salmo salar</i> Linnaeus, 1758	Salmon
species	<i>Salmo trutta</i> Linnaeus, 1758	Brown trout
species	<i>Salvelinus alpinus</i> (Linnaeus, 1758)	Char
species	<i>Thymallus thymallus</i> (Linnaeus, 1758)	Grayling
species	<i>Coregonus lavaretus</i> (Linnaeus, 1758)	Whitefish
species	<i>Coregonus albula</i> (Linnaeus, 1758)	Vendace
species	<i>Oncorhynchus mykiss</i> (Walbaum, 1792)	Rainbow trout
species	<i>Esox lucius</i> Linnaeus, 1758	Pike
species	<i>Osmerus eperlanus</i> (Linnaeus, 1758)	Smelt
species	<i>Cyprinus carpio</i> Linnaeus, 1758	Carp
species	<i>Phoxinus phoxinus</i> (Linnaeus, 1758)	Minnow
species	<i>Perca fluviatilis</i> Linnaeus, 1758	Perch
species	<i>Gymnocephalus cernua</i> (Linnaeus, 1758)	Ruff
species	<i>Lota lota</i> (Linnaeus, 1758)	Burbot
species	<i>Platichthys flesus</i> (Linnaeus, 1758)	Flounder
species	<i>Pungitius pungitius</i> (Linnaeus, 1758)	Nine-spined stickleback

Usage licence

Usage licence: Creative Commons Public Domain Waiver (CC-Zero)

Data resources

Data package title: Fishes of Murmansk Region from INEP and NFH collections

Resource link: https://www.gbif.org/occurrence/search?dataset_key=281d50e6-3990-4a02-83b1-a6ca3330ee97&qadm_gid=RUS.45_1

Number of data sets: 1

Data set name: Fishes of INEP and NFH collections

Download URL: https://www.gbif.org/occurrence/download?dataset_key=281d50e6-3990-4a02-83b1-a6ca3330ee97&gadm_gid=RUS.45_1

Data format: DwC-A

Column label	Column description
id	GBIF id of record
collectionCode	Acronym for the collection, indicating the group of organisms
datasetName	Dataset name
basisOfRecord	Recommended best practice is to use the standard label of one of the Darwin Core classes
occurrenceID	An identifier for the occurrence (as opposed to a particular digital record of the occurrence)
recordNumber	Collector number
sex	Sex
eventDate	The date-time or interval during which an event occurred. For occurrences, this is the date-time when the event was recorded. Not suitable for a time in a geological context.
year	The integer day of the month on which the event occurred
month	The ordinal month in which the Event occurred
locality	Locality (water body name etc.)
habitat	Ecology zone of water body
decimalLatitude	The geographic latitude (in decimal degrees, using the spatial reference system given in geodeticDatum) of the geographic centre of a location
decimalLongitude	The geographic longitude (in decimal degrees, using the spatial reference system given in geodeticDatum) of the geographic centre of a location.
geodeticDatum	The ellipsoid, geodetic datum or spatial reference system (SRS) upon which the geographic coordinates given in decimalLatitude and decimalLongitude are based
coordinateUncertaintyInMetres	The horizontal distance (in metres) from the given decimalLatitude and decimalLongitude describing the smallest circle containing the whole of the location
scientificName	The full scientific name, with authorship and date information
institutionCode	The name (or acronym) in use by the institution having custody of the object(s) or information referred to in the record

countryCode	The standard code for the country in which the Location occurs
stateProvince	The name of the next smaller administrative region than country in which the Location occurs
lifeStage	The age class or life stage of the biological individual(s) at the time the Occurrence was recorded
day	The integer day of the month on which the Event occurred
kingdom	The full scientific name of the kingdom in which the taxon is classified
phylum	The full scientific name of the phylum or division in which the taxon is classified
class	The full scientific name of the class in which the taxon is classified
order	The full scientific name of the order in which the taxon is classified
family	The full scientific name of the family in which the taxon is classified
genus	The full scientific name of the genus in which the taxon is classified
specificEpithet	The name of the first or species epithet of the scientificName

Additional information

More detailed information about the biological characteristics of the fishes of the inland water bodies of Murmansk Region may be found in the online data base «L.» with the following Web address: [Biology of fish species in the inland water of Murmansk region](#) (Zubova et al. 2021b).

Acknowledgements

This research was accomplished with the support of the following grants: Research project № 0226-2019-0045 (introduction) and partially by Russian Foundation for Basic Research № 8-05-60125 Arctic (data entry from 1972 to 2019) and Russian Science Foundation № 19-77-10007 (data entry from 2020 to 2021).

References

- B.I. Koshechkin (Ed.) (1975) Geography of the Murmansk Region. Murmansk, 144 pp. [In Russian].
- Dauwalter VA (2000) Assessment of toxicity of metals accumulated in lake bottom sediments. *Water Resources* 27 (4): 469-476.
- Denisov DB, Valkova SA, Dauwalter VA, et al. (2020) Limnological research of the Institute of Industrial Ecology of the North KSC RAS. *Proceedings of the Kola Scientific*

- Center of the Russian Academy of Sciences. Series: Humanitarian Research 19: 68-86. [In Russian]. <https://doi.org/10.37614/2307-5252.2020.6.19.006>
- Fricke R, Eschmeyer WN, Laan RVd (Eds) (2021) ESCHMEYER'S CATALOG OF FISHES: GENERA, SPECIES, REFERENCES. URL: <http://researcharchive.calacademy.org/research/ichthyology/catalog/fishcatmain.asp>
 - Gidrometeoizdat (Ed.) (1961) Agroclimatic reference book on the Murmansk Region. Leningrad: Gidrometeoizdat [In Russian].
 - Gidrometizdat (Ed.) (1968) Reference book on the climate of the USSR. Leningrad: Gidrometizdat, 2. Part V, 112 pp.
 - Kashulin NA, Dauvalter VA, Sandimirov SS, et al. (2007) Anthropogenic changes in lotic ecosystems of the Murmansk Region. Part 2: Lake-river system of the Chuna River in the conditions of aerotechnogenic pollution. Apatity: Publishing House of the Kola Scientific Center of the Russian Academy of Sciences, 238 pp. [In Russian].
 - Kashulin NA, Lukin AA, Amundsen PA (1999) Subarctic freshwater fish as bio-indicators of pollution. Apatity: Publishing House of the Kola Scientific Center of the Russian Academy of Sciences, 130 pp.
 - Kashulin NA (2004) Fishes of small lakes of Northern Fennoscandia in conditions of aerotechnogenic pollution. Apatity: Publishing House of the Kola Scientific Center of the Russian Academy of Sciences, 130 pp. [In Russian].
 - Kashulin NA, Dauvalter VA, Kashulina TG, et al. (2005) Anthropogenic changes in lotic ecosystems of the Murmansk Region. Part I: Kovdor District. Apatity: Publishing House of the Kola Scientific Center of the Russian Academy of Sciences, 234 pp. [In Russian].
 - Kashulin NA, Sandimirov SS, Dauvalter VA, et al. (2009) Ecological catalog lakes of Murmansk Region: north-western part of the Murmansk Region and border areas of neighboring countries. In 2 parts. Apatity: Publishing House of the Kola Scientific Center of the Russian Academy of Sciences [In Russian].
 - Koroleva IM, Valkova SA, Vandysch OI, et al. (2012) The state of the ecosystem of Lake Kovdor and characteristics of the fish population. Proceedings of the Kola Scientific Center of the Russian Academy of Sciences. Applied Ecology of the North. Apatity: Publishing house of the Kola Science Center 2 (3): 100-132.
 - Laske SM, Amundsen PA, Christoffersen KS, et al. (2019) Circumpolar patterns of Arctic freshwater fish biodiversity: A baseline for monitoring. Freshwater Biology 1-19. <https://doi.org/10.1111/fwb.13405>
 - Lukin AA, Kashulin NA (1992) Influence of high-capacity water intake on the fish part of the community of the Subarctic reservoir (on the example of the Kola NPP). Apatity: Publishing House of the Kola Scientific Center of the Russian Academy of Sciences, 30 pp. [In Russian].
 - Lukin AA (1998) Introduction of the rainbow trout *Parasalmo mykiss* in Imandra Lake (Kola Peninsula). Journal of Ichthyology 38 (4): 485-491. [In Russian].
 - Lukin AA, Sharova YN, Prischepa BF (2006) The influence of fishing on the state of populations of the whitefish *Coregonus lavaretus* (L.) in Lake Imandra. Journal of Ichthyology 46 (5): 383-391. [In Russian]. <https://doi.org/10.1134/S0032945206050043>
 - Meltofte H (2013) Arctic biodiversity assessment, status and trends. CAFF, 119 pp.
 - Miloserdov VD, et al. (Ed.) (1971) Atlas of the Murmansk Region. 33. Murmansk [In Russian].
 - Moiseenko T, Mjeled M, Branchurd T, et al. (1994) Pasvik River watercourse, Barents region: Pollution impacts and ecological responses investigation in 1993. Institute of

- North Industrial Ecology Problems (Russia), Norwegian Institute for Water Research (Norway), NIVA-report OR-3118. Oslo: 1-87.
- Moiseenko TI (2000) Morphophysiological rearrangements of the fish organism under the influence of pollution (in the light of Schwartz's Theory). *Ecology* 6: 463-472. [In Russian].
 - Moiseenko TI (1983) Influence of pollution of a subarctic reservoir on fish (for example, Imandra Lake): dissertation of a candidate of biological sciences: 03.00.16. Leningrad.
 - Moiseenko TI, Yakovlev VA (1990) Anthropogenic transformations of aquatic ecosystems of the Kola North. Leningrad: Nauka, 219 pp. [In Russian].
 - Moiseenko TI (1991) Acidification and heavy metal pollution of surface waters of the Kola North. Apatity: Publishing House of the Kola Scientific Center of the Russian Academy of Sciences, 47 pp. [In Russian].
 - Moiseenko TI (1996) Acidification of surface waters of the Kola North: critical loads and their excess. *Water Resources* 23 (2): 200-211. [In Russian].
 - Moiseenko TI (1997) Theoretical foundations of regulation of anthropogenic loads on water bodies of the Subarctic. Apatity: Publishing House of the Kola Scientific Center of the Russian Academy of Sciences, 261 pp. [In Russian].
 - Moiseenko TI, Lukin AA (1999) Pathologies of fish in polluted water bodies of the Subarctic and their diagnostics. *Journal of Ichthyology* 39 (4): 535-547. [In Russian].
 - Moiseenko TI (2002) Changes in the strategy of the life cycle of fish under the influence of chronic water pollution. *Ecology* 1: 50-60. [In Russian].
 - Moiseenko TI, Dauvalter VA, Lukin AA, et al. (2002) Anthropogenic modifications of the Imandra Lake ecosystem. Moscow: Nauka, 398 pp. [In Russian].
 - Nelson JS (2006) *Fishes of the World*, 4th Edition. John Wiley & Sons Inc., New Jersey, 601 pp.
 - Nost T, Yakovlev V, Berger HM, et al. (1991) Impacts of pollution on freshwater communities in the border region between Russia and Norway. I. Preliminary study in 1990. Norway: NINA, 28 pp.
 - Nost T, Lukin A, Schartau AK, et al. (1997) Impacts of pollution on freshwater communities in the border region between Russia and Norway III. Results of the 1990-96 monitoring programme. Norway: NINA, 38 pp.
 - Reshetnikov YS (1968) Features of the growth and maturation of whitefishes in water bodies of the North. Regularities of the dynamics of the number of fish in the White Sea and its basin: the collection of works. Moscow: Nauka [In Russian].
 - Reshetnikov YS (1980) *Ecology and taxonomy of Coregonids*. Moscow: Nauka, 301 pp. [In Russian].
 - Reshetnikov YS, Tereshchenko VG, Lukin AA (2011) Dynamics of the fish part of the community under changing habitat conditions (for example, Lake Imandra). *Fisheries* 6: 48-51. [In Russian].
 - Reshetnikov YS, Sterligova OP, Anikieva LV, Koroleva IM (2020) Manifestation of unusual features in fish exposed to a new environment by the example of vendace *Coregonus albula* and european smelt *Osmerus eperlanus*. *Journal of Ichthyology* 60 (3): 491-502. <https://doi.org/10.1134/S0032945220030145>
 - Richter GD (1946) *North of the European part of the USSR*. Moscow: OGIZ, 186 pp. [In Russian].
 - Ruchin A, Artaev O, Sharapova E, et al. (2020) Occurrence of the amphibians in the Volga, Don River basins and adjacent territories (Russia): research in 1996-2020. *Biodiversity data journal* 8 <https://doi.org/10.3897/BDJ.8.e61378>

- Sandimirov SS, Kudryavtseva LP, Dauvalter VA, et al. (2019) Methods for ecological studies of Arctic water bodies. Publishing house of the Murmansk State Technical University, 180 pp. [In Russian].
- Sharova YG, Lukin AA (2000) The reproduction system of the whitefish *Coregonus lavaretus* under conditions of multifactorial pollution. Journal of Ichthyology 40 (3): 425-428. [In Russian].
- Terentyev PM (2005) Features of the dynamics of fish populations in reservoirs of the Kola North in the conditions of their aerotechnogenic pollution: the author's abstract of the dissertation of a candidate of biological sciences: 03.00.16. Petrozavodsk, 28 pp.
- Terentyev PM, Kashulin NA (2012) The current state of the ichthyofauna of Babinskaya Imandra. Environmental problems of the northern regions and ways to solve them. Apatity: Publishing House of the Kola Scientific Center of the Russian Academy of Sciences: collection of works 235-239. [In Russian].
- Terentyev PM, Kashulin NA, Zubova EM (2017) The role of the European smelt *Osmerus eperlanus* (Linnaeus) in the structure of the ichthyofauna of the basin Imandra Lake (Murmansk Region). Proceedings of the Zoological Institute of the Russian Academy of Sciences 321 (2): 228-243. [In Russian].
- Terentyev PM, Zubova EM, Kashulin NA, Koroleva IM (2019) Features of the accumulation of heavy metals in fish of small lakes in the Green Belt of Fennoscandia (in the Murmansk Region). Proceedings of the Karelian Scientific Center of the Russian Academy of Sciences 5: 39-55. [In Russian]. <https://doi.org/10.17076/eco1083>
- Wieczorek J, Bloom D, Guralnick R, et al. (2012) Darwin Core: An Evolving Community-Developed Biodiversity Data Standard. PLoS One 7 (1). <https://doi.org/10.1371/journal.pone.0029715>
- Zubova E, Kashulin N, Terentjev P, Koroleva I, Melechin A (2021a) Fishes of INEP and NFI collections. 1.9. [Institute of North Industrial Ecology Problems – Subdivision of the Federal Research Centre Kola Science Centre of Russian Academy of Science](https://www.gbif.org/dataset/281d50e6-3990-4a02-83b1-a6ca3330ee97). URL: <https://www.gbif.org/dataset/281d50e6-3990-4a02-83b1-a6ca3330ee97>
- Zubova E, Kashulin N, Terentjev P, Koroleva I, Fedorov R, Melechin A (2021b) Biology of fish species in the inland water of Murmansk Region. L.. URL: https://isling.org/customtable_fishes?action=fable&id=kt38i5zii5
- Zubova EM (2015) Linear growth of the european whitefish *Coregonus lavaretus* (L.) in anthropogenically modified water bodies of the European subarctic (on the example of the Murmansk Region): Dissertation abstract of the candidate of biological sciences. Perm: PSU, 28 pp.
- Zubova EM, Kashulin NA, Terentyev PM (2015) *Coregonus lavaretus lavaretus* (L.) (*Coregonidae*) in Babinskaya Imandra (Imandra Lake). Inland Water Biology 8 (1): 75-86. <https://doi.org/10.1134/S1995082915010150>
- Zubova EM, Kashulin NA, Terentyev PM, et al. (2016) Linear growth of sparsely rakered whitefish *Coregonus lavaretus* (*Coregonidae*) of the Imandra Lake (Murmansk Oblast). Journal of Ichthyology 56 (4): 588-599. <https://doi.org/10.1134/S0032945216040172>
- Zubova EM, Kashulin NA, Terentyev PM, et al. (2018) New data on morphological features of the branchial apparatus of sparsely rakered and medium rakered morphs of whitefish *Coregonus lavaretus* (L.) from the largest subarctic lake. Inland Water Biology 11 (4): 465-476. <https://doi.org/10.1134/S1995082918040144>

- Zubova EM, Kashulin NA, Dauvalter VA, et al. (2020a) Long-term environmental monitoring in an Arctic lake polluted by metals under climate change. *Environments* 7 (5): 34. <https://doi.org/10.3390/environments7050034>
- Zubova EM, Kashulin NA, Terentyev PM (2020b) New data on the food of dominant fish species from mountain lakes Bolshoy and Malyy Vudyavr (Khibiny, Murmansk Region). *Proceedings of the Fersmanov Scientific Session of the Geological Institute, KSC RAS* 17: 207-212. [In Russian]. <https://doi.org/10.31241/FNS.2020.17.038>
- Zubova EM, Kashulin NA, Terentyev PM (2020c) Modern biological characteristics of whitefish *Coregonus lavaretus*, european vendace *Coregonus albula* and European smelt *Osmerus eperlanus* from the Imandra Lake. *Bulletin of Perm University. Biology Series* 3: 210-226. [In Russian]. <https://doi.org/10.17072/1994-9952-2020-3-210-226>

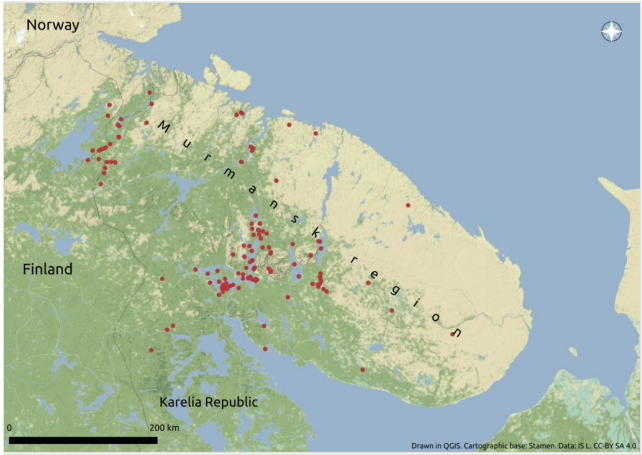

Figure 1.
Sample sites of the fish material on the territory of the Murmansk Region.

Table 1.

List of the freshwater waterbodies of the Murmansk Region and their basins with investigated fish fauna, 1972-2021.

Name of the river's basin	Name of the waterbody
Pasvik River basin	Ala-Nautsiyarvi Lake, Virtuovoshyaur Lake, Ilya-nautsiyarvi Lake, Kuetsyarvi Lake, Riuttikyavr Lake, Toartesyaur Lake, Shuoniyarvi Lake, Kaytakoski Reservoir, Rayakoski Reservoir, Khevoskoski Reservoir, Yaniskoski Reservoir
Lotta River Basin	Kocheyaur Lake
Tuloma River Basin	Nizhnetulomskoye Reservoir, Tuloma River
Kola River Basin	Kakhozero Lake, Kolozero Lake
Niva River Basin	Bolshoy Vudyavr Lake, Verkhnyaya Pirenga Lake, Vuekyaur Lake, Zayachye Lake, Imandra Lake, Kovdor Lake, Krugloye Lake, Kumuzhye Lake, Malyy Vudyavr Lake, Nizhnyaya Pirenga Lake, Nizhneye Chalmozero Lake, Nyudyavr Lake, Paykunyavr (Goltsovoye) Lake, Permuss Lake, Pechozero Lake, Staroye Lake, Shchuchye Lake, Kuna River, Kurenga River, Pirenga River
Umba River Basin	Nizhneye Kapustnoye Lake, Umbozero Lake
Voronya River Basin	Verkhniy Tsagayavr Lake, Nizhniy Tsagayavr Lake, Lastyavr Lake, Lovozero Lake, Seydozero Lake, Sharyavr Lake, № 190 Lake, 1; № 190 Lake, 4; № 194, 3 Lake; Tsaga River
Varzuga River Basin	Verkhneye Panskoye Lake, Varzuga River, Kitsa River, Pana River
Ponoi River Basin	Makarovskoye Lake, Pesochnoye Lake, Travyanoye Lake, Sakhamaya River
Kovda River Basin	Kutsayoki River, Verman River, Voyta River
Ura River Basin	Bolshoye Uragubskoye Lake
Rosta River Basin	Bolshoye Lake
Teriberka River Basin	Dolgoye Lake, Dolgoe Lake 2 (Teriberka)
Ilyinka River Basin	Goluboe Lake
Bolshaya River Basin	Uzkoe Lake
-	Okunevoye Lake
-	Semenovskoye Lake