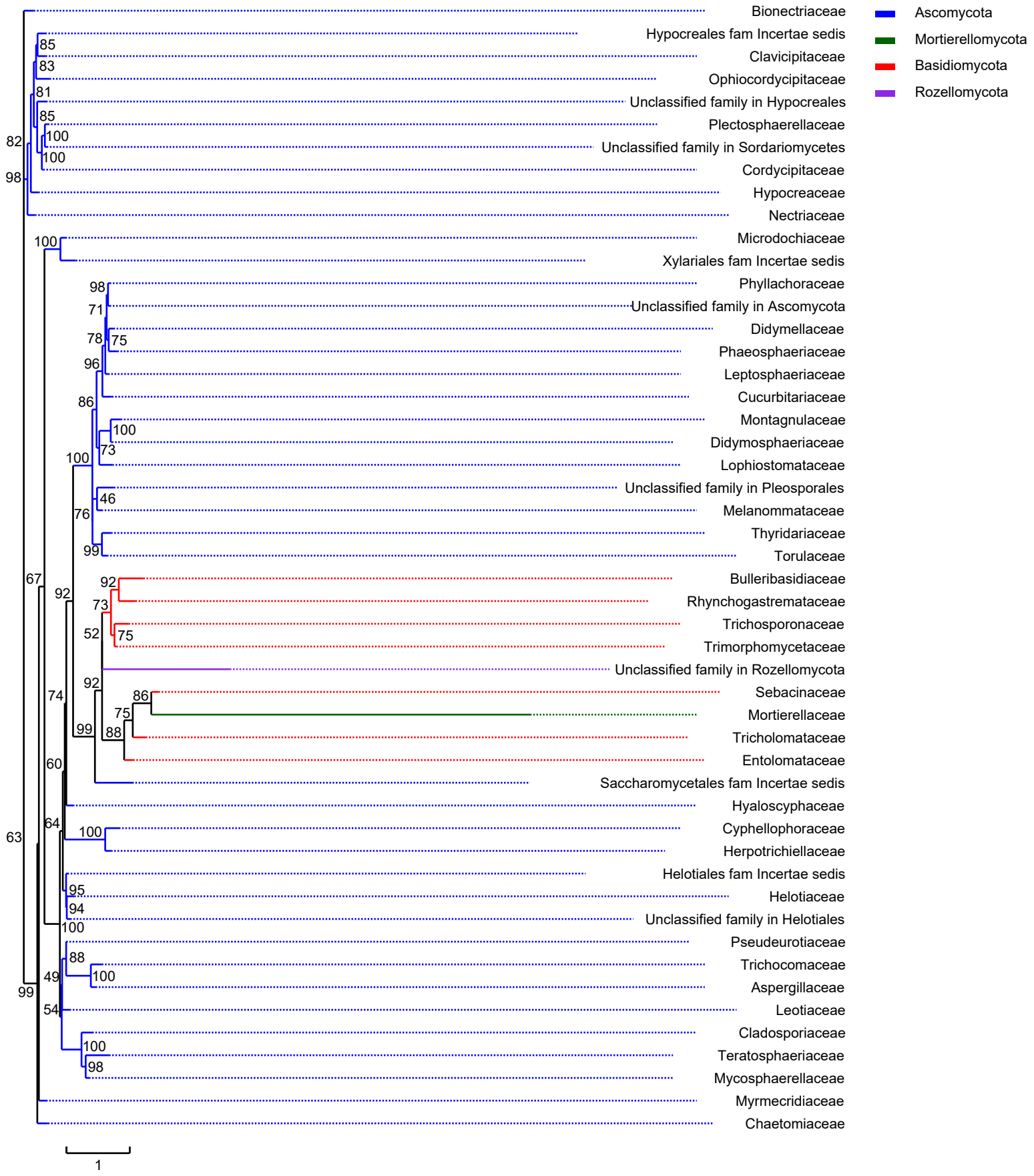
Ascomycota
Mortierellomycota
Basidiomycota
Rozellomycota
Bionectriaceae
Hypocreales fam Incertae sedis
Clavicipitaceae
Ophiocordycipitaceae
Unclassified family in Hypocreales
Plectosphaerellaceae
Unclassified family in Sordariomycetes
Cordycipitaceae
Hypocreaceae
Nectriaceae
Microdochiaceae
Xylariales fam Incertae sedis
Phyllachoraceae
Unclassified family in Ascomycota
Didymellaceae
Phaeosphaeriaceae
Leptosphaeriaceae
Cucurbitariaceae
Montagnulaceae
Didymosphaeriaceae
Lophiostomataceae
Unclassified family in Pleosporales
Melanommataceae
Thyridariaceae
Torulaceae
Bulleribasidiaceae
Rhynchogastremataceae
Trichosporonaceae
Trimorphomycetaceae
Unclassified family in Rozellomycota
Sebacinaceae
Mortierellaceae
Tricholomataceae
Entolomataceae
Saccharomycetales fam Incertae sedis
Hyaloscyphaceae
Cyphellophoraceae
Herpotrichiellaceae
Helotiales fam Incertae sedis
Helotiaceae
Unclassified family in Helotiales
Pseudeurotiaceae
Trichocomaceae
Aspergillaceae
Leotiaceae
Cladosporiaceae
Teratosphaeriaceae
Mycosphaerellaceae
Myrmecridiaceae
Chaetomiaceae
1