

Supplement C

Labour Force Distribution Maps of Natural Resource Sectors for Canada

Agriculture, Fisheries, Forestry,
Minerals, Petroleum and Coal
2001-2016

Labour Force as a Proportion of Base Economic Sector Income - Agriculture - (Average 2001-2016)

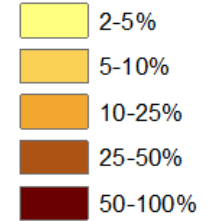

Urban Areas

1,000

Kilometers

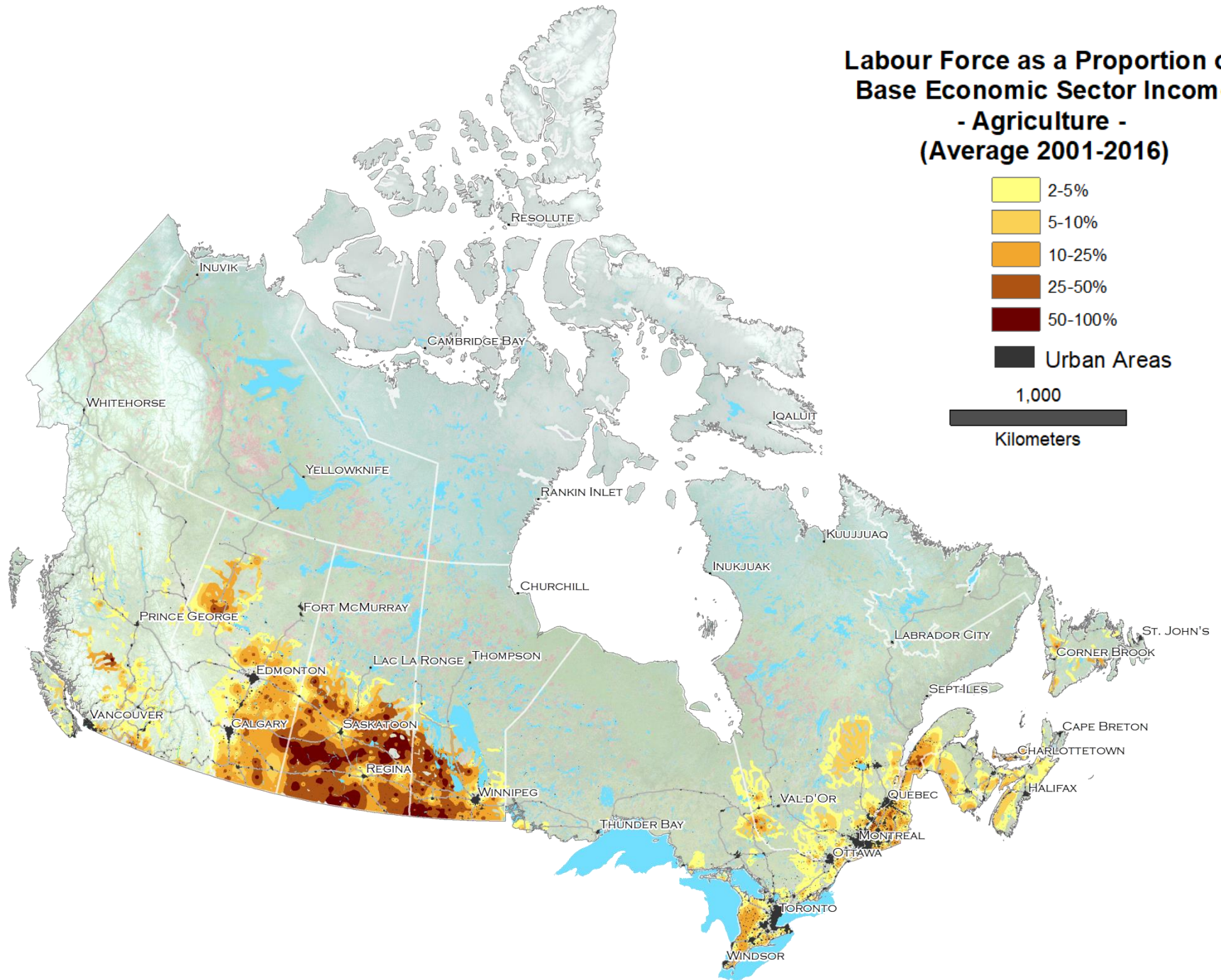

Labour Force as a Proportion of Base Economic Sector Income - Fisheries - (Average 2001-2016)

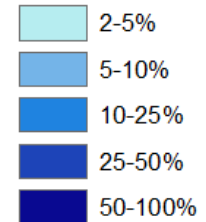

Urban Areas

1,000

Kilometers

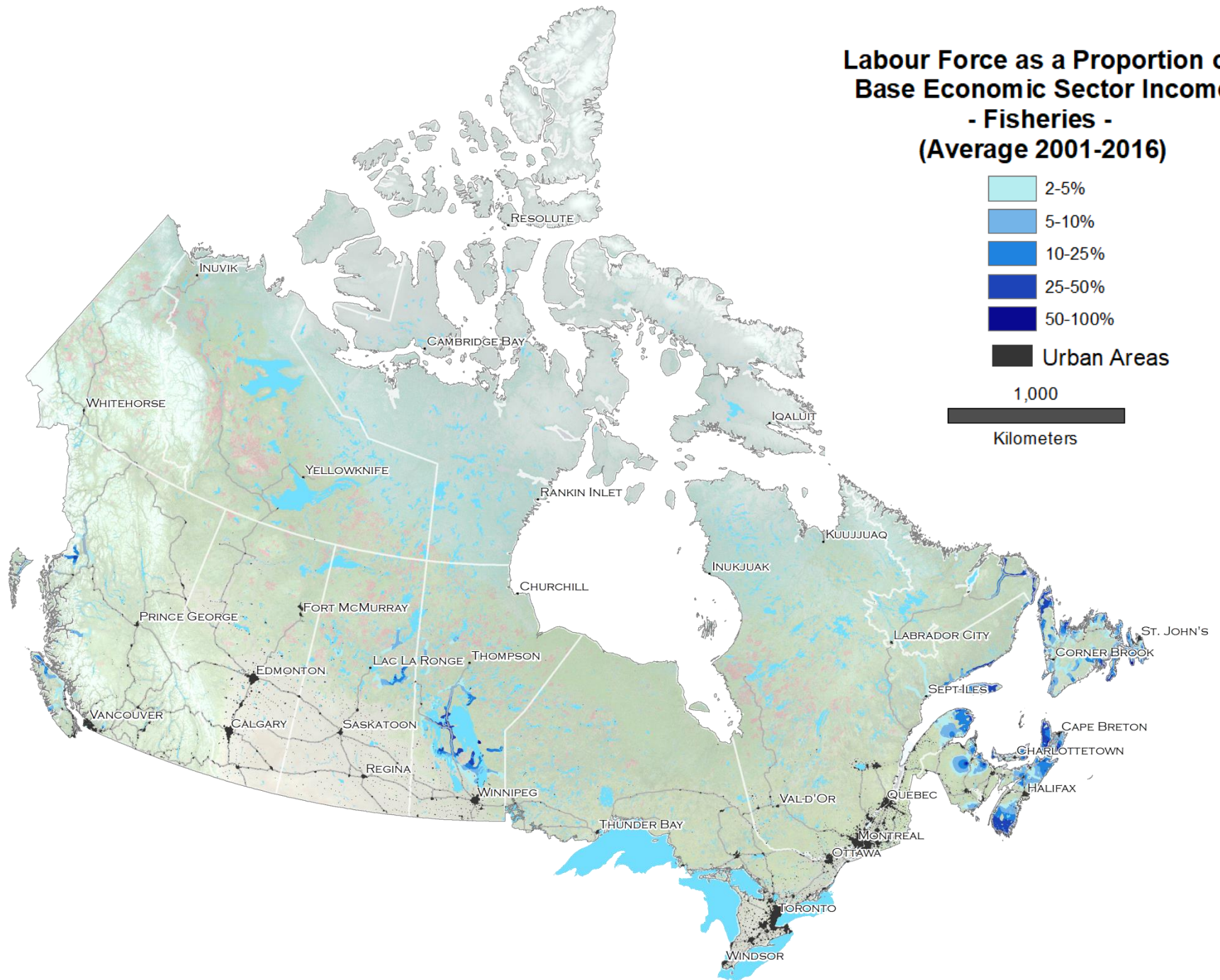

Labour Force as a Proportion of Base Economic Sector Income - Forestry - (Average 2001-2016)

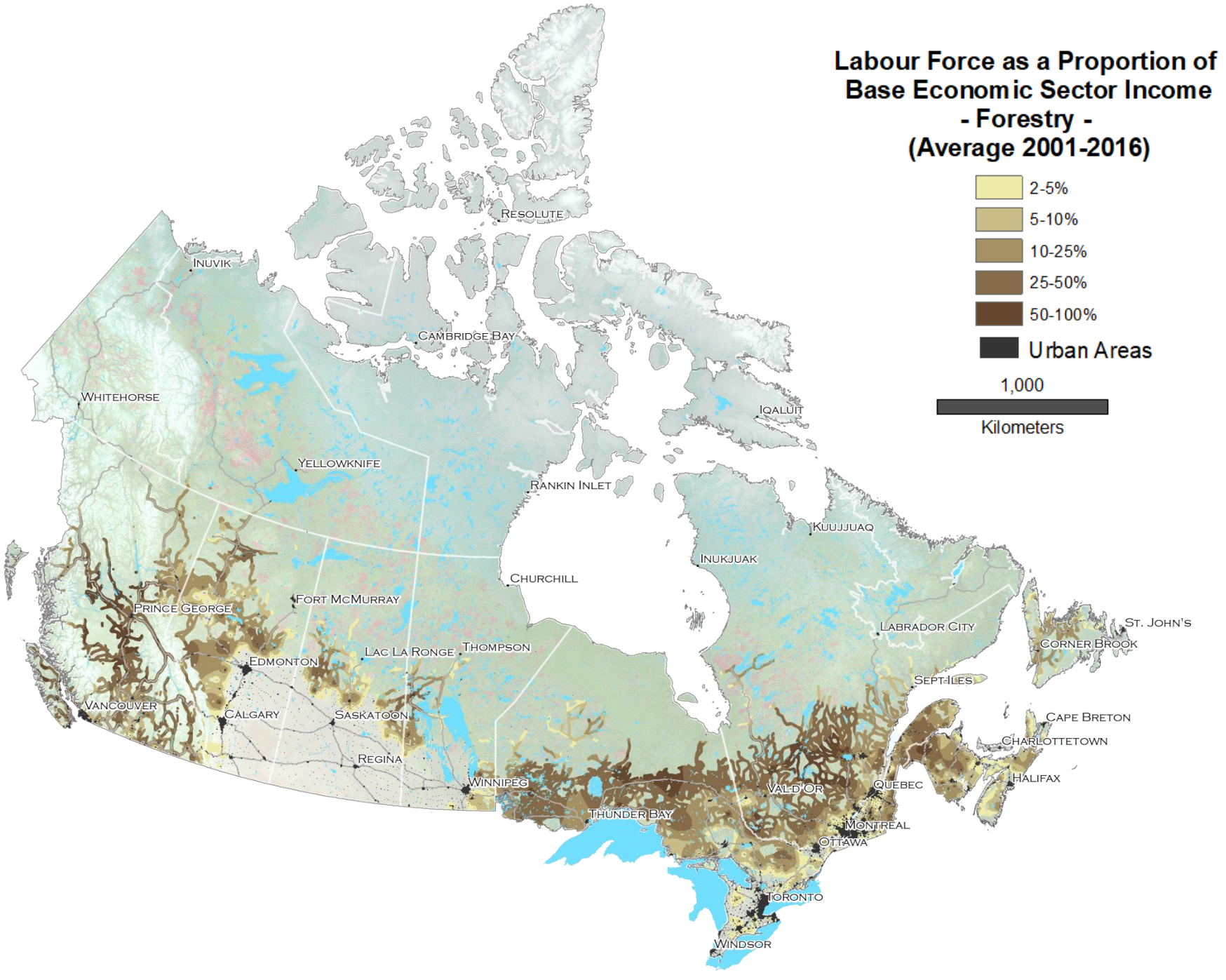
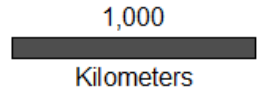
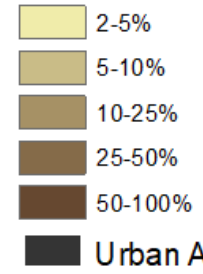

Labour Force as a Proportion of Base Economic Sector Income - Minerals and Metals - (Average 2001-2016)

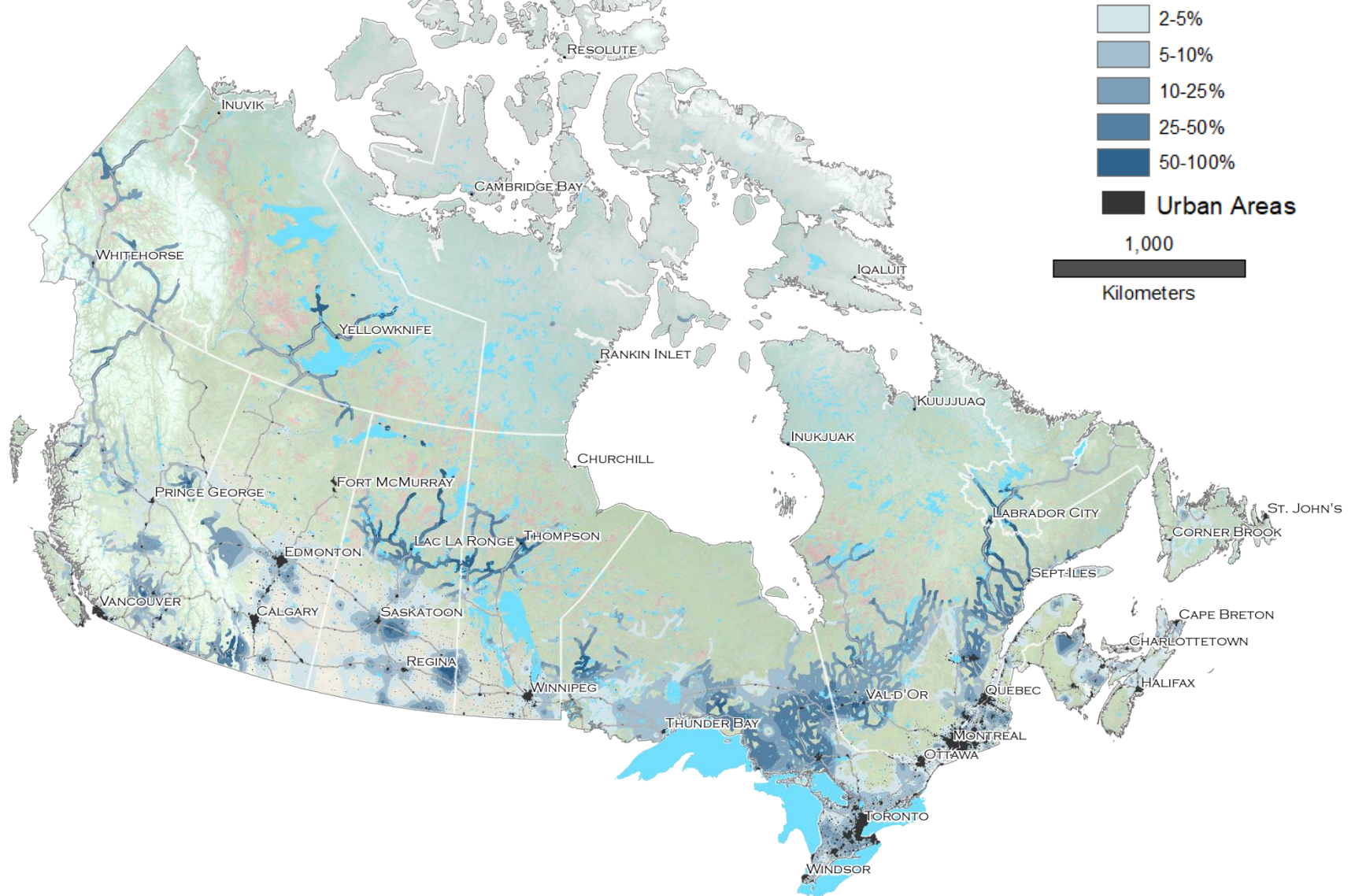

Labour Force as a Proportion of Base Economic Sector Income - Petroleum and Coal - (Average 2001-2016)

