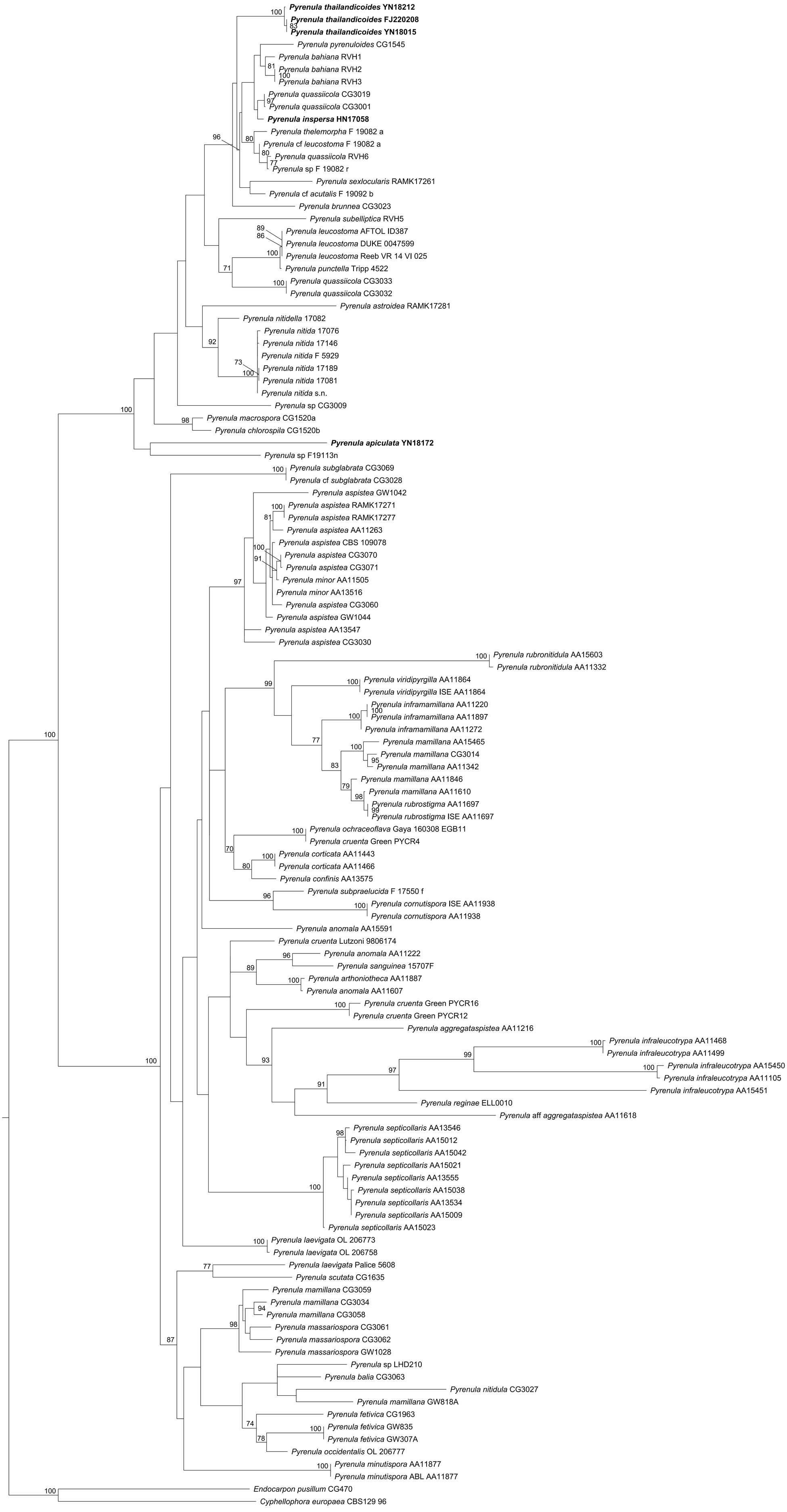
Pyrenula thailandicoides YN18212
Pyrenula thailandicoides FJ220208
Pyrenula thailandicoides YN18015
Pyrenula pyrenuloides CG1545
Pyrenula bahiana RVH1
Pyrenula bahiana RVH2
Pyrenula bahiana RVH3
Pyrenula quassiicola CG3019
Pyrenula quassiicola CG3001
Pyrenula inspersa HN17058
Pyrenula thelemorpha F 19082 a
Pyrenula cf leucostoma F 19082 a
Pyrenula quassiicola RVH6
Pyrenula sp F 19082 r
Pyrenula sexlocularis RAMK17261
Pyrenula cf acutalis F 19092 b
Pyrenula brunnea CG3023
Pyrenula subelliptica RVH5
Pyrenula leucostoma AFTOL ID387
Pyrenula leucostoma DUKE 0047599
Pyrenula leucostoma Reeb VR 14 VI 025
Pyrenula punctella Tripp 4522
Pyrenula quassiicola CG3033
Pyrenula quassiicola CG3032
Pyrenula astroidea RAMK17281
Pyrenula nitidella 17082
Pyrenula nitida 17076
Pyrenula nitida 17146
Pyrenula nitida F 5929
Pyrenula nitida 17189
Pyrenula nitida 17081
Pyrenula nitida s.n.
Pyrenula sp CG3009
Pyrenula macrospora CG1520a
Pyrenula chlorospila CG1520b
Pyrenula apiculata YN18172
Pyrenula sp F19113n
Pyrenula subglabrata CG3069
Pyrenula cf subglabrata CG3028
Pyrenula aspistea GW1042
Pyrenula aspistea RAMK17271
Pyrenula aspistea RAMK17277
Pyrenula aspistea AA11263
Pyrenula aspistea CBS 109078
Pyrenula aspistea CG3070
Pyrenula aspistea CG3071
Pyrenula minor AA11505
Pyrenula minor AA13516
Pyrenula aspistea CG3060
Pyrenula aspistea GW1044
Pyrenula aspistea AA13547
Pyrenula aspistea CG3030
Pyrenula rubronitidula AA15603
Pyrenula rubronitidula AA11332
Pyrenula viridipyrgilla AA11864
Pyrenula viridipyrgilla ISE AA11864
Pyrenula inframamillana AA11220
Pyrenula inframamillana AA11897
Pyrenula inframamillana AA11272
Pyrenula mamillana AA15465
Pyrenula mamillana CG3014
Pyrenula mamillana AA11342
Pyrenula mamillana AA11846
Pyrenula mamillana AA11610
Pyrenula rubrostigma AA11697
Pyrenula rubrostigma ISE AA11697
Pyrenula ochraceoflava Gaya 160308 EGB11
Pyrenula cruenta Green PYCR4
Pyrenula corticata AA11443
Pyrenula corticata AA11466
Pyrenula confinis AA13575
Pyrenula subpraelucida F 17550 f
Pyrenula cornutispora ISE AA11938
Pyrenula cornutispora AA11938
Pyrenula anomala AA15591
Pyrenula cruenta Lutzoni 9806174
Pyrenula anomala AA11222
Pyrenula sanguinea 15707F
Pyrenula arthoniotheca AA11887
Pyrenula anomala AA11607
Pyrenula cruenta Green PYCR16
Pyrenula cruenta Green PYCR12
Pyrenula aggregataspistea AA11216
Pyrenula infraleucotrypa AA11468
Pyrenula infraleucotrypa AA11499
Pyrenula infraleucotrypa AA15450
Pyrenula infraleucotrypa AA11105
Pyrenula infraleucotrypa AA15451
Pyrenula reginae ELL0010
Pyrenula aff aggregataspistea AA11618
Pyrenula septicollaris AA13546
Pyrenula septicollaris AA15012
Pyrenula septicollaris AA15042
Pyrenula septicollaris AA15021
Pyrenula septicollaris AA13555
Pyrenula septicollaris AA15038
Pyrenula septicollaris AA13534
Pyrenula septicollaris AA15009
Pyrenula septicollaris AA15023
Pyrenula laevigata OL 206773
Pyrenula laevigata OL 206758
Pyrenula laevigata Palice 5608
Pyrenula scutata CG1635
Pyrenula mamillana CG3059
Pyrenula mamillana CG3034
Pyrenula mamillana CG3058
Pyrenula massariospora CG3061
Pyrenula massariospora CG3062
Pyrenula massariospora GW1028
Pyrenula sp LHD210
Pyrenula balia CG3063
Pyrenula nitidula CG3027
Pyrenula mamillana GW818A
Pyrenula fetivica CG1963
Pyrenula fetivica GW835
Pyrenula fetivica GW307A
Pyrenula occidentalis OL 206777
Pyrenula minutispora AA11877
Pyrenula minutispora ABL AA11877
Endocarpon pusillum CG470
Cyphellophora europaea CBS129 96
0.08