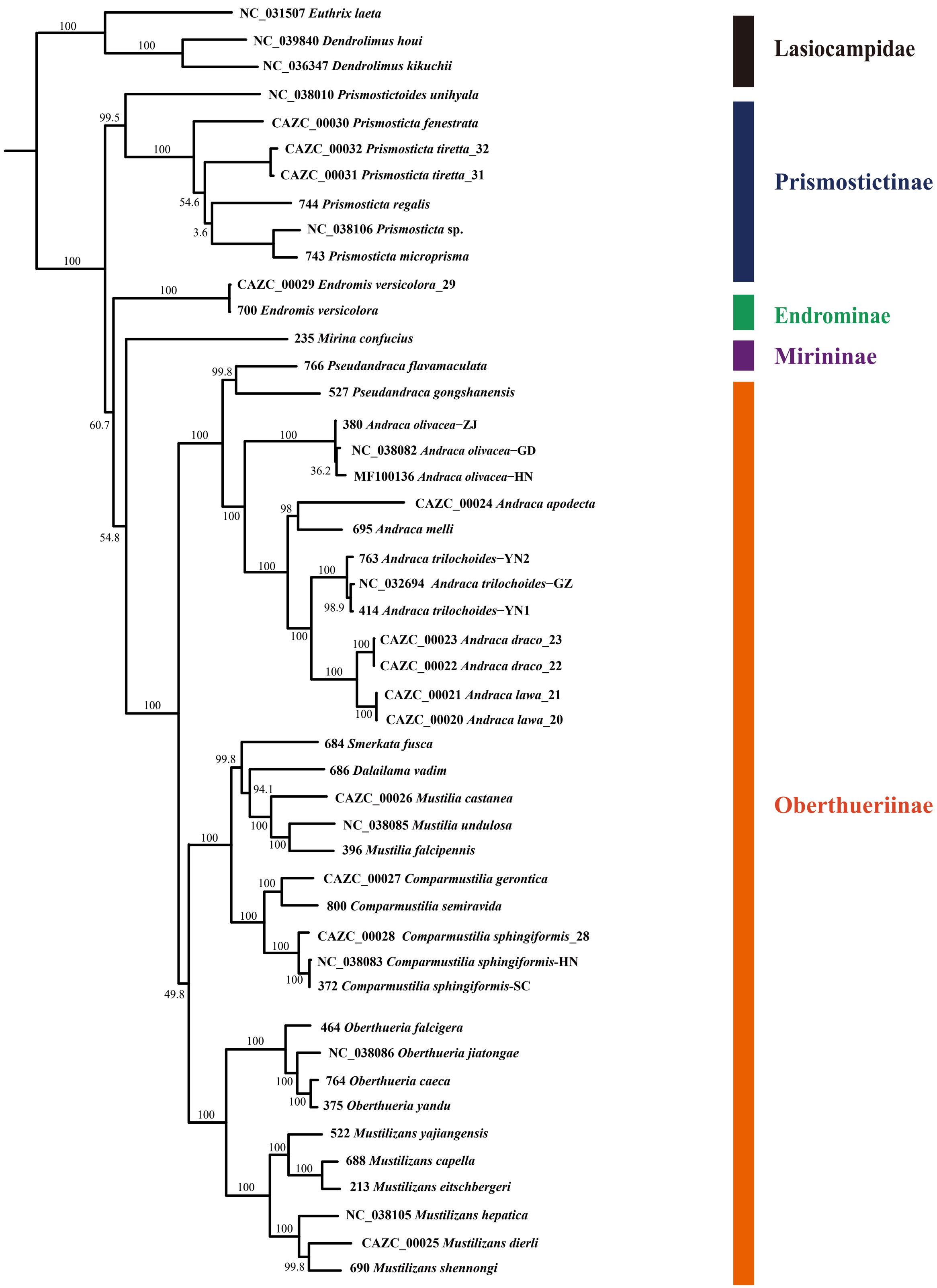
NC_031507 Euthrix laeta
NC_039840 Dendrolimus houi
NC_036347 Dendrolimus kikuchii
NC_038010 Prismostictoides unihyala
CAZC_00030 Prismosticta fenestrata
CAZC_00032 Prismosticta tiretta_32
CAZC_00031 Prismosticta tiretta_31
744 Prismosticta regalis
NC_038106 Prismosticta sp.
743 Prismosticta microprisma
CAZC_00029 Endromis versicolora_29
700 Endromis versicolora
235 Mirina confucius
766 Pseudandraca flavamaculata
527 Pseudandraca gongshanensis
380 Andraca olivacea−ZJ
NC_038082 Andraca olivacea−GD
MF100136 Andraca olivacea−HN
CAZC_00024 Andraca apodecta
695 Andraca melli
763 Andraca trilochoides−YN2
NC_032694 Andraca trilochoides−GZ
414 Andraca trilochoides−YN1
CAZC_00023 Andraca draco_23
CAZC_00022 Andraca draco_22
CAZC_00021 Andraca lawa_21
CAZC_00020 Andraca lawa_20
684 Smerkata fusca
686 Dalailama vadim
CAZC_00026 Mustilia castanea
NC_038085 Mustilia undulosa
396 Mustilia falcipennis
CAZC_00027 Comparmustilia gerontica
800 Comparmustilia semiravida
CAZC_00028 Comparmustilia sphingiformis_28
NC_038083 Comparmustilia sphingiformis-HN
372 Comparmustilia sphingiformis-SC
464 Oberthueria falcigera
NC_038086 Oberthueria jiatongae
764 Oberthueria caeca
375 Oberthueria yandu
522 Mustilizans yajiangensis
688 Mustilizans capella
213 Mustilizans eitschbergeri
NC_038105 Mustilizans hepatica
CAZC_00025 Mustilizans dierli
690 Mustilizans shennongi
Lasiocampidae
Prismostictinae
Endrominae
Mirininae
Oberthueriinae
Tree scale: 0.1