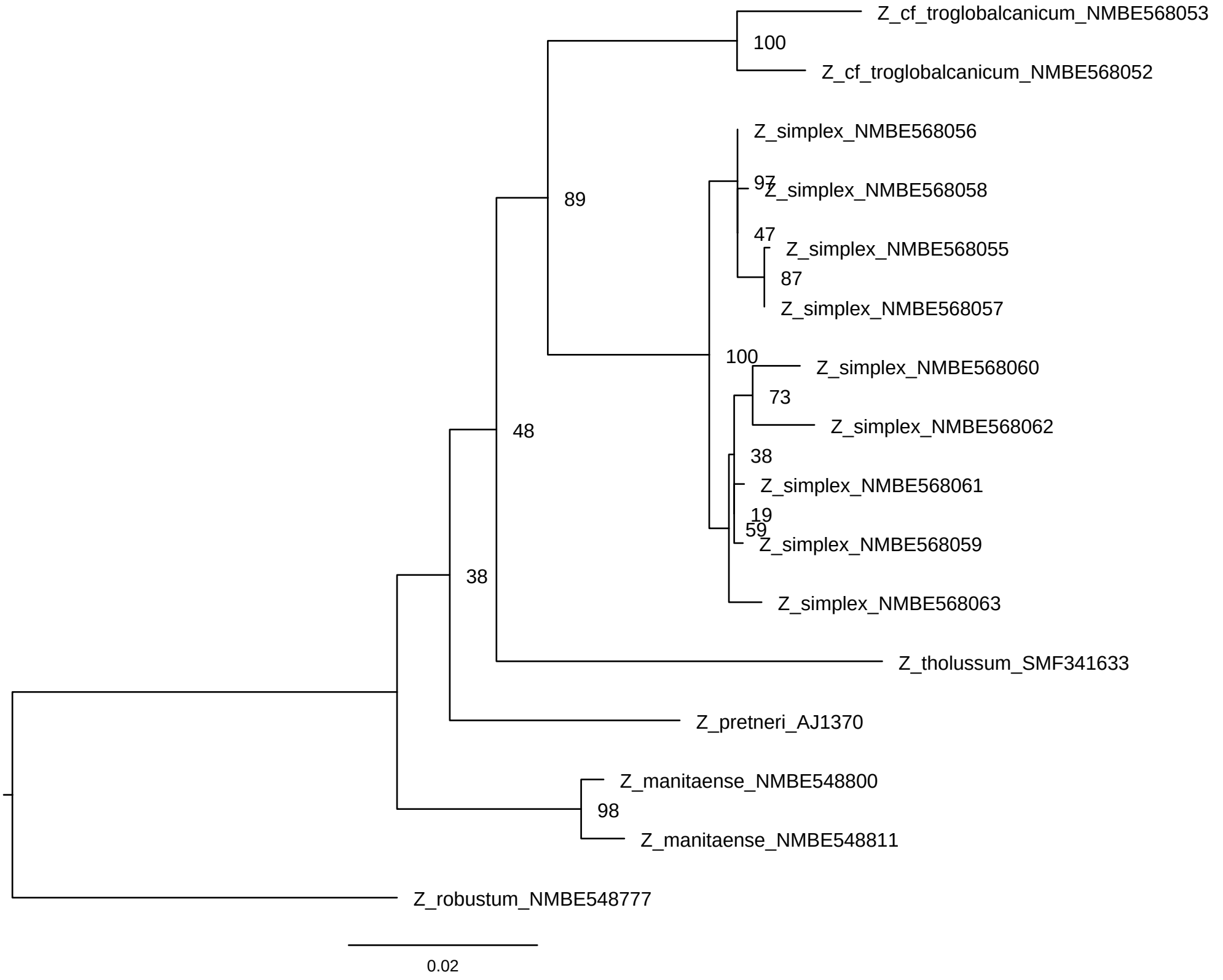
Z_cf_troglobalcanicum_NMBE568053
100
Z_cf_troglobalcanicum_NMBE568052
Z_simplex_NMBE568056
97
Z_simplex_NMBE568058
89
47
Z_simplex_NMBE568055
87
Z_simplex_NMBE568057
100
Z_simplex_NMBE568060
73
Z_simplex_NMBE568062
48
38
Z_simplex_NMBE568061
19
59
Z_simplex_NMBE568059
38
Z_simplex_NMBE568063
Z_tholussum_SMF341633
Z_pretneri_AJ1370
Z_manitaense_NMBE548800
98
Z_manitaense_NMBE548811
Z_robustum_NMBE548777
0.02