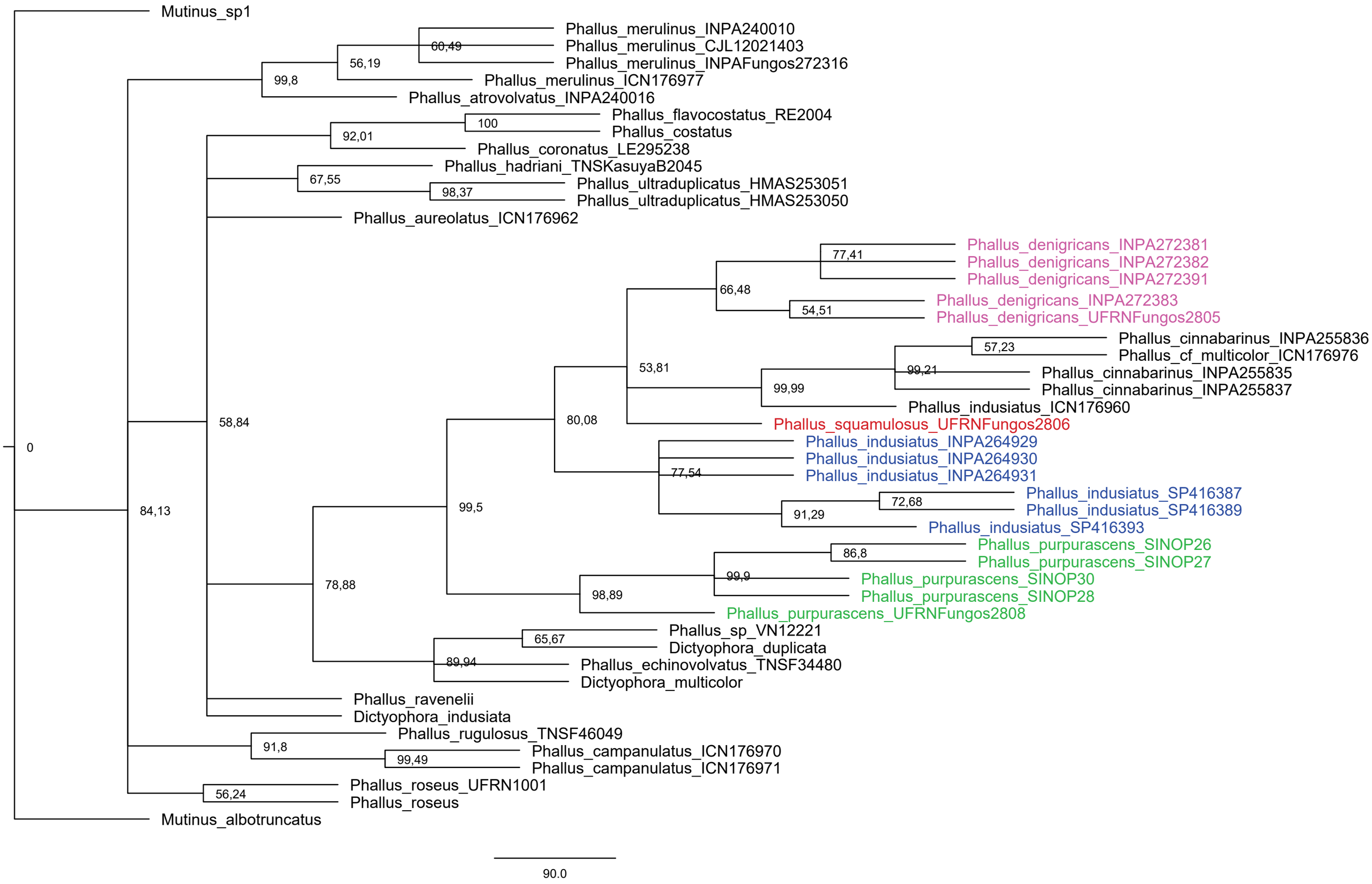
Mutinus_sp1
Phallus_merulinus_INPA240010
Phallus_merulinus_CJL12021403
Phallus_merulinus_INPAFungos272316
Phallus_merulinus_ICN176977
Phallus_atrovolvatus_INPA240016
Phallus_flavocostatus_RE2004
Phallus_costatus
Phallus_coronatus_LE295238
Phallus_hadriani_TNSKasuyaB2045
Phallus_ultraduplicatus_HMAS253051
Phallus_ultraduplicatus_HMAS253050
Phallus_aureolatus_ICN176962
Phallus_denigricans_INPA272381
Phallus_denigricans_INPA272382
Phallus_denigricans_INPA272391
Phallus_denigricans_INPA272383
Phallus_denigricans_UFRNFungos2805
Phallus_cinnabarinus_INPA255836
Phallus_cf_multicolor_ICN176976
Phallus_cinnabarinus_INPA255835
Phallus_cinnabarinus_INPA255837
Phallus_indusiatus_ICN176960
Phallus_squamulosus_UFRNFungos2806
Phallus_indusiatus_INPA264929
Phallus_indusiatus_INPA264930
Phallus_indusiatus_INPA264931
Phallus_indusiatus_SP416387
Phallus_indusiatus_SP416389
Phallus_indusiatus_SP416393
Phallus_purpurascens_SINOP26
Phallus_purpurascens_SINOP27
Phallus_purpurascens_SINOP30
Phallus_purpurascens_SINOP28
Phallus_purpurascens_UFRNFungos2808
Phallus_sp_VN12221
Dictyophora_duplicata
Phallus_echinovolvatus_TNSF34480
Dictyophora_multicolor
Phallus_ravenelii
Dictyophora_indusiata
Phallus_rugulosus_TNSF46049
Phallus_campanulatus_ICN176970
Phallus_campanulatus_ICN176971
Phallus_roseus_UFRN1001
Phallus_roseus
Mutinus_albotruncatus
60,49
56,19
99,8
100
92,01
67,55
98,37
77,41
66,48
54,51
57,23
99,21
99,99
53,81
80,08
58,84
0
77,54
72,68
91,29
99,5
84,13
86,8
99,9
98,89
78,88
65,67
89,94
91,8
99,49
56,24
90.0