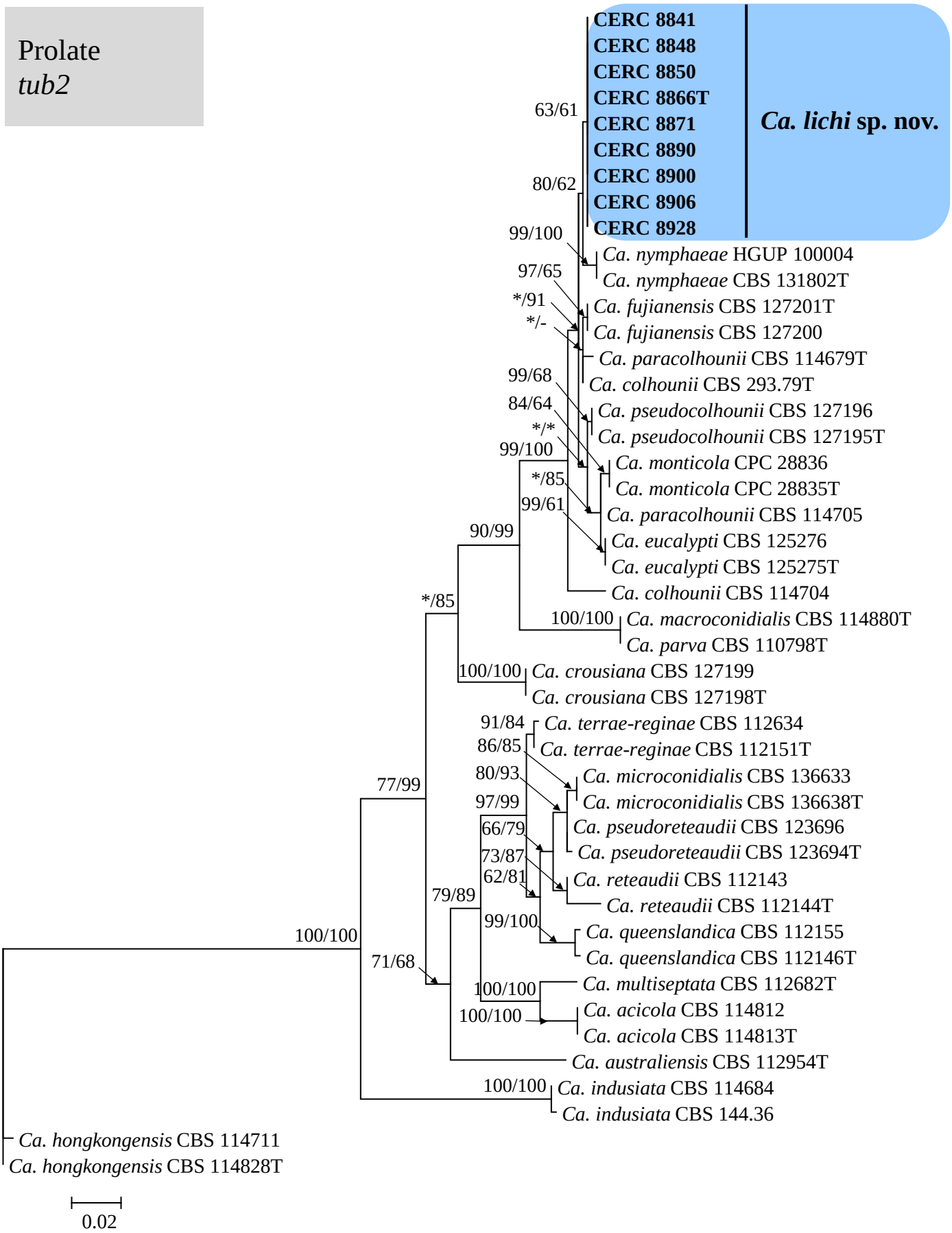
Prolate
tub2
CERC 8841
CERC 8848
CERC 8850
CERC 8866T
CERC 8871
CERC 8890
CERC 8900
CERC 8906
CERC 8928
Ca. lichi sp. nov.
63/61
80/62
99/100
Ca. nymphaeae HGUP 100004
Ca. nymphaeae CBS 131802T
97/65
*/91
Ca. fujianensis CBS 127201T
*/-
Ca. fujianensis CBS 127200
Ca. paracolhounii CBS 114679T
99/68
Ca. colhounii CBS 293.79T
84/64
Ca. pseudocolhounii CBS 127196
/
Ca. pseudocolhounii CBS 127195T
99/100
Ca. monticola CPC 28836
*/85
Ca. monticola CPC 28835T
99/61
Ca. paracolhounii CBS 114705
90/99
Ca. eucalypti CBS 125276
Ca. eucalypti CBS 125275T
Ca. colhounii CBS 114704
*/85
100/100
Ca. macroconidialis CBS 114880T
Ca. parva CBS 110798T
100/100
Ca. crousiana CBS 127199
Ca. crousiana CBS 127198T
91/84
Ca. terrae-reginae CBS 112634
86/85
Ca. terrae-reginae CBS 112151T
80/93
Ca. microconidialis CBS 136633
77/99
97/99
Ca. microconidialis CBS 136638T
66/79
Ca. pseudoreteaudii CBS 123696
73/87
Ca. pseudoreteaudii CBS 123694T
62/81
Ca. reteaudii CBS 112143
79/89
Ca. reteaudii CBS 112144T
99/100
Ca. queenslandica CBS 112155
100/100
Ca. queenslandica CBS 112146T
71/68
100/100
Ca. multiseptata CBS 112682T
100/100
Ca. acicola CBS 114812
Ca. acicola CBS 114813T
Ca. australiensis CBS 112954T
100/100
Ca. indusiata CBS 114684
Ca. indusiata CBS 144.36
Ca. hongkongensis CBS 114711
Ca. hongkongensis CBS 114828T
0.02